

2014-15 PATIENT CARE EQUIPMENT NEEDS

The Carleton Place & District Memorial Hospital Foundation has the following Patient Care Equipment Priorities to fund for 2014-15:

Department	Patient Care Equipment	Estimated Cost
Diagnostic Imaging Department	Digital X-Ray Machine <i>Approx. \$1.5 Million will be needed over the next 3 years!</i>	\$200,000 + <i>Required this year</i>
	Ultrasound Transducer	\$15,000
Entire Hospital	New Accessible Website <i>Required to meet new accessibility standards</i>	\$17,500
Medical & Surgical	Equipment Vital Signs Machine on wheels	\$5,275
Physiotherapy Department	Ultrasonic Therapy Unit	\$5,200
Operating & Recovery Equipment	Colonoscopy <i>Flexible Scope</i>	\$36,000
TOTAL to be raised in 2014 - 2015		\$278,975*

These are the current goals, but there are always additional needs. All donations towards this equipment and other patient needs at the Carleton Place & District Memorial Hospital are greatly appreciated!

Mark these dates in YOUR CALENDAR!

 **Radiothon in Support of Patient Care Equipment**
Friday, October 24, 2014

 **20th Anniversary Thank You Concert**
Friday, October 24, 2014

 **Christmas House Tours**
December 6 & 7, 2014

 **Tree Lighting Ceremony & Santa Run**
December 14, 2014

 **Community "Get Active" Fitness Challenge**
April, 2015

 **Bed Pan Classic Charity Golf Tournament**
Monday, June 15, 2015

YOUR DONATION COUNTS!

Please take a moment and reflect on how our community has touched you and your families' lives. Our health care team has one main focus—YOU—the patient. In the last year the health care team has touched the lives of countless people and their families' with their compassion, skill and expertise. Every gift you give impacts the quality of care we are able to provide. Your support purchases essential patient care equipment that is not funded by the Ministry of Health—equipment we can't afford to be without. We count on you to help us provide quality and patient-focused care.

... MONTHLY GIVING

Monthly giving is a tremendous way to ensure your gift works harder. It's the most effective way to provide steady, on-going funds to help the Carleton Place & District Memorial Hospital. Not only is a monthly debit amount a more manageable way to give a generous gift—it saves administrative costs in envelopes and postage too.

Name: _____ Phone: _____
Address: _____ Email: _____
City: _____ Postal Code: _____

I WOULD LIKE TO MAKE A GIFT ...

Enclosed is my cheque made out to the CPDMH Foundation.

\$25 \$35 \$50 \$75 \$100 Other

I prefer to give \$ _____

VISA MasterCard # _____ Exp Date ____/____

Signature

Date

YES, I WANT TO JOIN YOUR MONTHLY GIVING PROGRAM!

Yes, I authorize **CPDMH Foundation** to withdraw the following amount from my bank account monthly. I may change the amount or cancel my monthly contribution at any time by notifying the **CPDMH Foundation**.

Once a month I will give:

\$25 \$35 \$50 \$75 \$100 Other \$ _____

I authorize the **CPDMH Foundation** to draw on my bank account through my financial institution on approx. the 15th of each month beginning MM/DD/YY

I have enclosed a cheque with VOID written across it for the **CPDMH Foundation** to arrange the monthly withdrawal from my bank account.

At the end of the year, we will issue you an official receipt for the total amount of your donations.

Signature

Date

A receipt will be issued for tax purposes. Charitable Registration #86610 5398 RR0001 Our donor records are confidential. We DO NOT share our lists.



Carleton Place & District Memorial Hospital Foundation
211 Lake Ave East
Carleton Place, Ontario K7C 1J4

Tel: (613) 257-2200 ext 856
Fax: (613) 257-5197
foundation@carletonplacehosp.com
www.carletonplacehosp.ca

Charitable Registration Number:
86610 5398 RR0001



P2 / FINANCIAL STATEMENT
OF REVENUES, EXPENSES AND
CONTRIBUTIONS for the 12-Month
Period Ending March 31, 2014



P3 / TELL US YOUR STORY
We want to hear your stories of how
you and your loved ones have been
touched by the hospital ...



P4 / PATIENT CARE NEEDS 2014-15
The Carleton Place & District
Memorial Hospital Foundation has
the following Patient Care Equipment
Priorities to fund for 2014-15 ...

the foundation

CARLETON PLACE & DISTRICT MEMORIAL HOSPITAL FOUNDATION IMPACT REPORT 2013-2014

OUR HISTORY

20 years ago in 1994, the Carleton Place & District Memorial Hospital (CPDMH) Foundation was incorporated by the province of Ontario and registered with Revenue Canada as a charitable organization. The CPDMH Foundation is a non-profit organization, led by a dedicated volunteer Board of Directors from the community. Our goal is to provide the hospital with funding that is otherwise not covered through the Ministry of Health.

OUR MISSION: To enhance patient care at the Carleton Place and District Memorial Hospital by encouraging philanthropic giving through fundraising along with the prudent management of donor funds.

OUR VISION: To meet the needs of the Carleton Place & District Memorial Hospital by building a legacy of support through continual philanthropic effort.

OUR VALUES: The CPDMH Foundation will:

- clearly explain our priorities and the purpose for which we are raising funds;
- be fiscally responsible with the donations/gifts entrusted to us by our donors;
- act with integrity, honesty and openness;
- ensure that donor funds are used effectively for the purpose for which they were given;
- respect the privacy of our donors by not selling or exchanging their anonymity;
- conduct ourselves with sensitivity and professionalism.

Donors help make the difference between good health care and the outstanding care offered at the Carleton Place & District Memorial Hospital. The CPDMH Foundation was established to strengthen the hospital's ability to provide high quality health care for patients in Carleton Place and surrounding communities. We offer opportunities to support the purchase of safe, quality patient care equipment, staff education, research and development and renovations and redevelopment to our Hospital and we are accountable to our donors, stewarding with respect, integrity and transparency.

CPDMH cares for more than 29,000 patients*, their families and friends every year. In fact, at any given moment at CPDMH, compassionate care is being given, health care professionals are learning and advancing their skills, and medical procedures are taking place that are benefiting patients here – with quality health care close to home.

*Last year 170 staff, 18 Local Physicians, 29 Emergency Department Physicians and 36 Visiting Specialists at CPDMH had 519 Admissions, over 11,000 Clinic Visits and 18,000 Emergency Department Patients.



WE ARE DONORS TOO

At the CPDMH Foundation, we work with donors to support the outstanding doctors, nurses and staff at CPDMH as they make a difference in the lives of patients and their families. We understand our donors' commitment to health care because we are donors too.

The CPDMH Foundation Board of Directors and our Foundation staff member lead by example by the donations they make each year. Many CPDMH Board of Trustees and staff members are also supporters through their monthly giving and payroll deductions. At every new employee orientation, the CPDMH Foundation staff presents to new hires, explaining and how they can give back to the community in which they work. ►



MAKING A DIFFERENCE – TOGETHER!

It has been another busy year for the CPDMH Foundation with the introduction of many new fundraising initiatives and events. Our highlights were the marked successes of the Bed Pan Classic and the Tree Lighting Campaign – our two signature events; new partnerships with donors and businesses; the introduction of a number of new third-party events; and even a visit by the Stanley Cup!

We are extremely grateful to everyone who has given so generously. We are inspired by your generosity as we focus on raising funds to ensure the best quality care for our communities.

Edith Addyman
2012-2014 CPDMH Foundation
President

Robyn Arseneau
Manager of Fundraising

Theresa Fritz
2014-2015 CPDMH Foundation
President



We can't thank you enough for your support and we look forward to working together with our new and loyal donors in the coming year!



A HUGE THANK YOU TO YOU FROM
OUR 2013-14 BOARD OF DIRECTORS

FINANCIAL STATEMENT OF REVENUES, EXPENSES AND CONTRIBUTIONS FOR THE 12-MONTH PERIOD ENDING MARCH 31, 2014

Patient Care Equipment purchased this year by the Foundation included a video colonoscope for the operating and recovery room, an IV smart pump and wheelchair for use throughout the hospital, specialized POCHI-POC blood testing equipment, a flexible nasalarayngoscope for paediatric care, an operating room head lamp, a typanometer (required for inner ear measurements), a THERA-Vital active/passive exerciser for the physiotherapy department and over \$200,000 towards the purchase of replacement x-ray equipment for the diagnostic imaging department.

	2013-2014	2012-2013
Total Revenues	\$572,390	\$568,697
Operating Expenses	\$163,897	\$153,079
Contributions to the Carleton Place & District Memorial Hospital for Patient Care Equipment	\$252,512*	\$257,506
Revenues (Deficiency) over Expenses and Contributions Invested into Special Restricted Funds & Equipment	\$155,981	\$158,112

*\$200,000 held in trust for x-ray

GIFT SOURCES

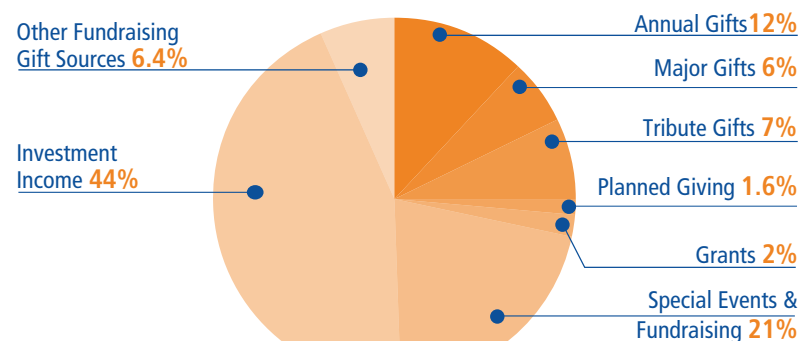

WE ARE DONORS TOO CONT ...

"While each of us has our own reason why we personally give, we are constantly moved by our donors who make such a difference through their generosity," says Robyn Arseneau, Manager of Fundraising at the CPDMH Foundation.

In addition to supporting the CPDMH Foundation as donors, Board Members and hospital staff are very active as volunteers at fundraising events – supporting the efforts to raise additional funds for needed patient care equipment. We are inspired by the CPDMH family who not only talk the talk, but also walk the walk! ■

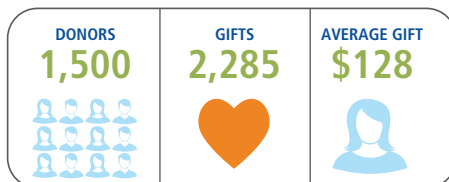

SPOTLIGHT ON...

A new initiative at the CPDMH Foundation this coming year is to provide you with added details about each of the pieces of the patient care equipment we are fundraising for. Watch for a new series each month in the local paper and on our website which will highlight what the equipment is, its purpose, use and amount needing to be raised. ■



DONATIONS IN MEMORY OF...

The Carleton Place & District Memorial Hospital Foundation is grateful to the family members and friends who have made Memorial donations in 2013.

Allan Milligan
Anne Dube-Chapman
Austin Hastie
Barbara "Betty" O'Keefe
Brian Lang
Charlotte Ruth Fawcett
Dennis Jump
Dorothy Lowry
Douglas Smith
Edwin "Ed" F. Feser
Eileen Hammond
Ernest "Ernie" Simpson
Frances Jean Carpenter
Frank Lunn
Gary Mousseau
George Davies
George Reilly
Georgina Coburn
Glenys Smallshaw
Harry Knight Impey
Helen Klassen
Iain Davidson
Jan Cutter

Jane Martin
Janet McNeely
Jean Moore
Jeff Lamb
John Ferguson
Joseph Kelly
Joyce Jardine
Kathryn "Kate" Robertson
Keith Brunton
Lance Lenny
Lawrence John Hutchings
Leo Leveseque
Leslie Akers
Lillian Johnston
Lottie Elizabeth Rubino
Louise Lapierre-Catalfamo
Margaret Turcot
Marjorie White
Martha Bach
Maxwell "Tubamax"
MacDonald
Mildred "Milly" Cowan
Morley "Sandy" Fraser

Norman McDiarmid
Orville E. Stanley
Paul Franklin Hicks
Paula Pigeon
Ralph James
"Jim" Robinson
Richard Earl Donahue
Robert "Bob" Moore
Robert Fraser
Robert Gillies
Robert O. Ireton
Robert Rintoul
Rosalyn Rodgers
Rudolph Peters
Sandra Flint
Susan Fallak
Terry Priosto
Thomas Richard Boast
Tom Steele
William "Bill" Findlay
William "Bill" O'Connell

TELL US YOUR STORY...

At any given moment at the Carleton Place & District Memorial Hospital, life-saving compassionate care is given, procedures are received and injuries and illnesses are attended to by health care professionals.

Your donations help create these moments that change, improve and save the lives of patients and families - locally and throughout our surrounding communities.

In celebration of the 20th year of the Foundation, we want to hear **your** stories of how you and your loved ones have been touched by the hospital. We hope to use these inspiring stories to share with new and prospective donors to help raise needed funds for the hospital. Please contact or write to the Foundation Office with your story or for more information.

OUR SUCCESS IS YOUR SUCCESS ...

IT'S NOT POSSIBLE
WITHOUT YOU!

THE STANLEY CUP VISITS THE HOSPITAL!

In addition to the many wonderful fundraisers held this past year raising over \$120,000 for needed patient care equipment, a very special visit was made in conjunction with the Annual Tree Lighting Ceremony... After the Carleton Place Novice A Kings were assisting the CPDMH Foundation with 'Santa's Check-up' and the Tree Lighting Ceremony, they were treated to a private event in the hospital boardroom for a special surprise from their friends at Scotiabank: the Stanley Cup! The cup was enjoyed by all Novice A Kings and even made a visit to patients, staff and the Bowes Brother's Christmas concert taking place at the nearby Arena in support of the CPDMH Foundation! This top-secret surprise was planned for weeks leading up to the event with the Foundation Office and Hospital CEO sworn to secrecy! In addition to the surprise, Scotiabank made a \$5,000 gift to the CPDMH Foundation and took photos and video which were featured in a variety of Scotiabank commercials and on Hockey Night in Canada! Check out the YouTube video on the Novice A Kings in Carleton Place to see them in action at our hospital!

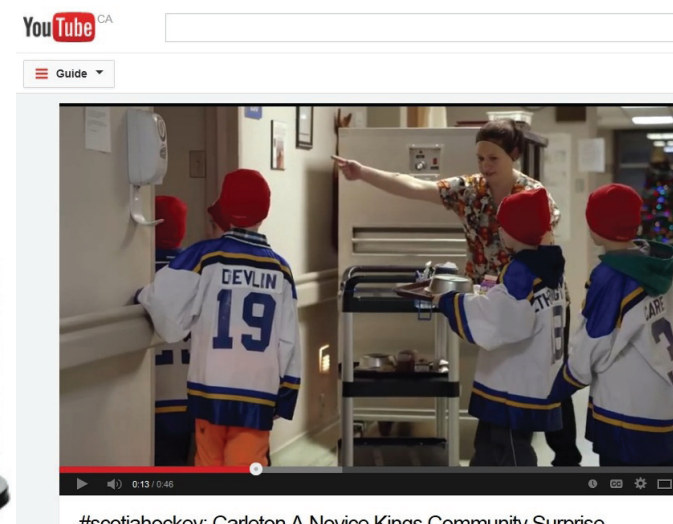

THE GIFT OF LOVE!

The CPDMH Foundation celebrates you, our donors, in a variety of ways. Looking for a special gift for a person or couple who has everything? Celebrating a milestone and wanting to honour a loved one in a creative and personalized way? Hosting a celebration and wanting to give your guests the Gift of Love?

This past year, in lieu of wedding favours, bride and groom Nigel and Ellie wanted to give something special in their loved one's honour. Instead of a material gift, they gave a gift from their hearts to a cause that matters: a donation on their guest's behalf to help purchase needed patient care equipment at the Hospital.

This is just one example of the many gifts of loved received, whether it be a birthday, anniversary, new birth, wedding or other celebration. The CPDMH Foundation has a variety of ways to give and honour your loved ones. Contact the Foundation Office for more information on our creative and personalized *gifts of love*.

